

ブラームス交響曲第1番

4楽章抜粋

Bassoon I

Johannes Brahms
Ensemble OKAJI

Piu Andante

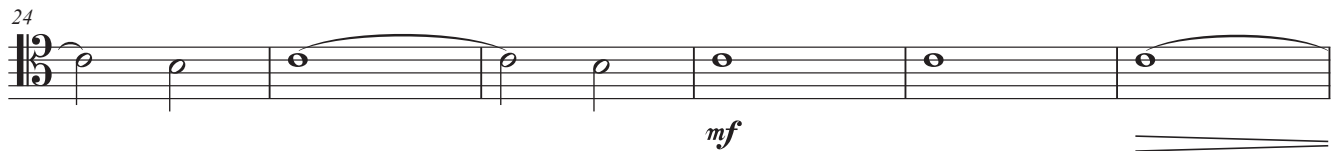
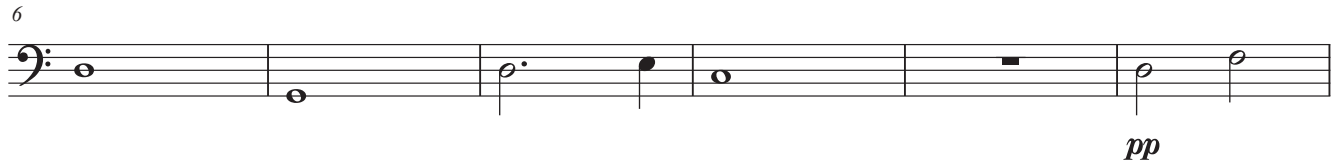

53

58

63

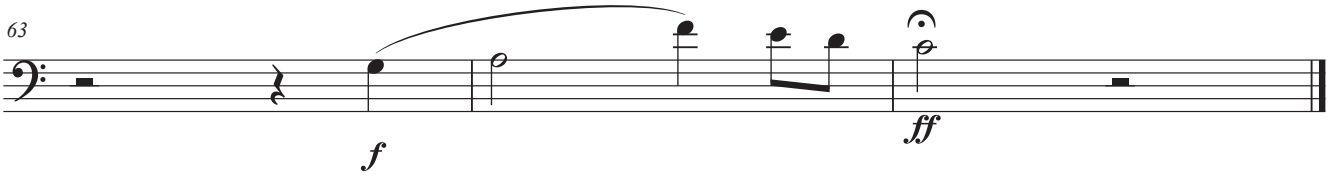

ブラームス交響曲第1番

4楽章抜粋

Bassoon II

Johannes Brahms
Ensemble OKAJI

Piu Andante

pp

f

p

mf

Allegro non troppo, ma con brio

pp

f

f

p

50

56

61

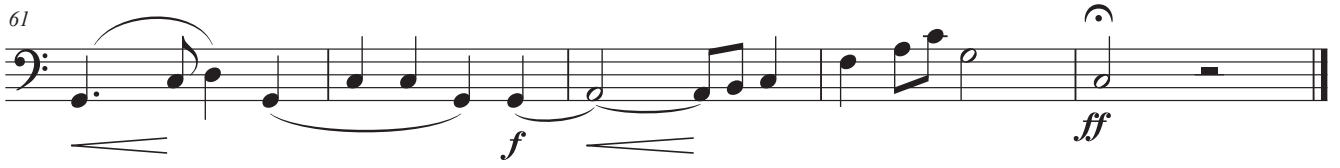

ブラームス交響曲第1番

4楽章抜粋

Bassoon III

Johannes Brahms
Ensemble OKAJI

Piu Andante

pp

p

f

Allegro non troppo, ma con brio

p

52

58

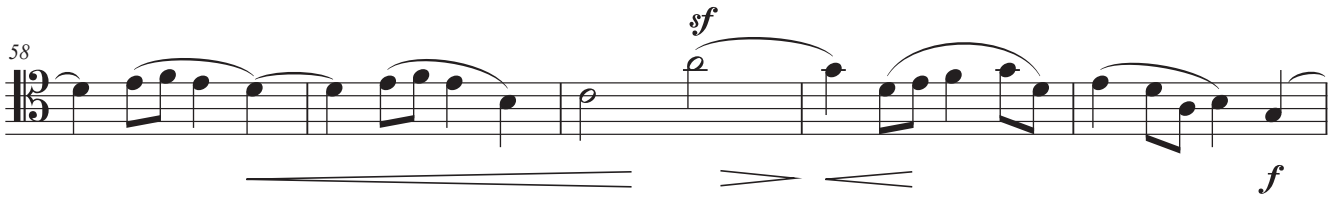

63

ブラームス交響曲第1番

4楽章抜粋

Bassoon IV

Johannes Brahms
Ensemble OKAJI

Piu Andante

pp

6

12

17

23

29

Allegro non troppo, ma con brio

35

41

48

54

60

ブラームス交響曲第1番

4楽章抜粋

Contrabassoon

Johannes Brahms
Ensemble OKAJI

Piu Andante

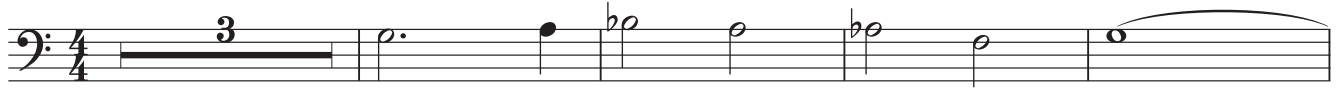

pp

p

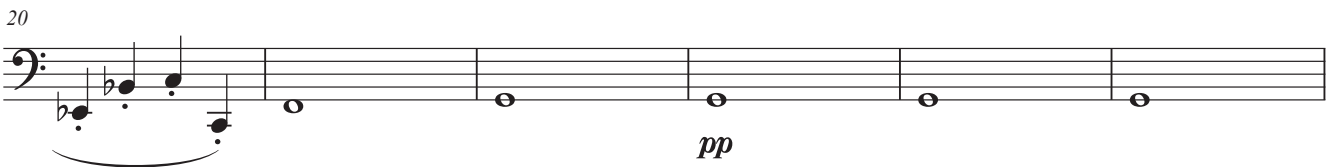

pp

mf

Allegro non troppo, ma con brio

pp

mp

p

55

61
