

# Holberg Suite

## Prelude

E. Grieg  
Ensemble OKAJI

*fp* *fp* *fp*

4 *fp*

6 *f*

10 *p* *p*

16 *f* *fz* *f* *f* *fp*

22 *f* *fp*

27 *f* *pp*

31

Holberg Suite

33  *p*

35 

37  *pp*

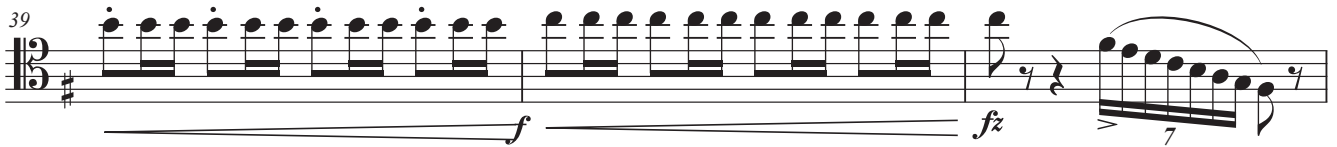
39  *f* *fz* 7

42  *tr* *ff*

47 

50 

53  *p* *pp*

# Holberg Suite

59

65

69

*f*

*fz*

*f*

*fz*

*ff*

# Holberg Suite

## Prelude

E. Grieg  
Ensemble OKAJI

*fp* *fp* *fp*

4 *fp*

7 *fp* *pp*

10

13 *p*

16 *f* *fz* *f*

20 *fp* *f*

24 *fp* *f*

Holberg Suite

29

*p*

34

*p* *pp*

39

*f* *fz* *fz* 7

43

*ff*

47

50

53

*p*

56

*pp*

Holberg Suite

59

*p*

62

*f*

65

*fz* *f* *fz* *ff*

69

3

# Holberg Suite

## Prelude

E. Grieg  
Ensemble OKAJI

*fp* *fp* *fp*

4 *fp*

7 *fp* *pp*

10

13 *p*

16 *f* *fz* *f*

20 *f* *fp* *f*

25 *fp* *f*

Holberg Suite

29

*p* *p*

35

*pp*

39

*f* *fz*

42

*ff*

45

*ff*

48

*ff*

51

*ff*

54

*p* *pp*

Holberg Suite

57

60

*p*

63

*f*

*fz*

*f*

67

*fz*

*ff*

*p*

*p*

*'*

*o*

# Holberg Suite

## Prelude

E. Grieg  
Ensemble OKAJI

Holberg Suite

43

46

50

55

60

67

# Holberg Suite

## Prelude

E. Grieg  
Ensemble OKAJI

fp

8 fp mp 3 3

13 p 3 3 tr

19 f fp f

25 fp f

30 p

35 pp pp

39 f fz ff 7

Holberg Suite

43

46

49

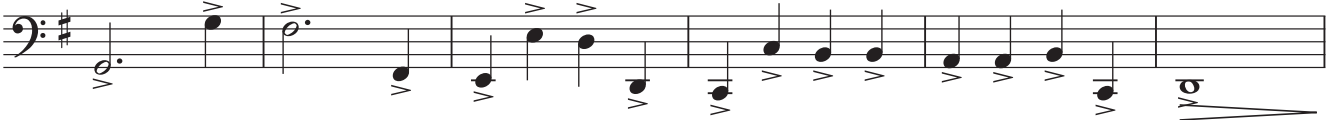

55

60

65

71

